CLASSIFIED ADS

FOR SALE

AT AUCTION
1 Living Room Suite
1 Bed Room Suite
1 Antique 3 corner Cupboard
1 Antique Sugar & Coffee Box
Dishes
Quilts hand made and quilted
Dressers
Chairs
Beds
I large Iron Pot
Cooking Utensils
Canned fruits and preserves
I Power Lawn Mower
And other items, too numerous to mention.
Place: Three miles northeast of Vera, off Route 24.
Auctioneer: J. H. O'Brien.
Time: 10:00 A. M.
Date May 5, 1962
Terms: Cash.
Mrs. Emma Bryant Lemon
(4-26 2tp)

CAR WASH
at Guill's City Service Station
Saturday, May 5
8 a.m. 'til 4 p.m.
Sponsored by Jr. Woman's Club

For Sale: A clean White Sand for masonry mortar, lakes and golf courses. Can be picked up from Willis Mountain Plant, three miles South of Sprouses Corner. Write or call Dillwyn, Virginia, Yukon 3-2311.
(4-26-4tc)

FOR SALE — Sixteen head of pure bred Black Angus cattle, including outstanding bull.
W. M. Morris
Phone 352-2261
(1tc)

TRUSTEE'S SALE OF VALUABLE REAL ESTATE

In execution of a deed of trust executed by Peter J. Jones, recorded in the Clerk's Office of Circuit Court of Appomattox County, Virginia, in Deed Book 74, at page 389, the undersigned Trustees will offer for sale at public auction . . .
ON MAY 14, 1962
12:00 O'CLOCK NOON, E.S.T.
At Site of the Property
DIRECTIONS TO PROPERTY: — From Lynchburg, take Route No. 460 East to Appomattox. From Appomattox, take Route No. 460 East 5 miles. Turn right at Davis Store on Route No. 630 Go 3 miles. Turn right on Road No. 636. Go 1 mile to lot on right.

THE FOLLOWING REAL ESTATE: All of that certain tract and parcel of land, beginning at a point on Road 636 at the point of intersection of the common dividing line between Tom Jennings and Peter James Jones running thence along the said road in a Southerly direction 210 feet to a point and thence with this uniform width extending back in a Westerly direction 210 feet situated, lying and being in Southside Magisterial District of Appomattox County, Virginia, about ten (10) miles southeast of the Court House; and being a part of the land lying on the west side of State Secondary Highway No 636, the original plat having been made by W. A. Moses, Surveyor, on April 5, 1912, and being of record in the Clerk's Office of Appomattox County in Deed Book 13 at page 307. It is a part of the same land that was conveyed to Glenn S. Martin by deed dated November 30, 1960 from Raymond W. Mohn, which is of record in the Clerk's Office of Appomattox County in Deed Book 73 at Page 190, the land conveyed hereby is part of the land lying on the west side of State Secondary Highway No. 636, as indicated on the above mentioned plat, which has been shaded for the purposes of this transfer.

Being a portion of that property conveyed to Peter James Jones by deed dated February 3, 1961, and of record in the Appomattox County Clerk's Office in Deed Book 73, at Page 285.

ATTRACTIVE TWO (2) BEDROOM HOME AND LOT.

TERMS OF SALE: 5% Down Balance thirty (30) days. (Long Term Financing arranged on good credit references.) Given under our hands this twenty-eight day of March, 1962.
William A. Smith, Trustee
and R. W. Gravely, Substitute Trustee
4,26,3ct

WE CARRY a complete line of building material for all occasions, repairs, and remodeling. If in need of same secure our price before making purchase elsewhere. Prompt service assured.
H. E. DEWITT CO.
1126 Commerce Street
Lynchburg, Virginia
Telephone VI 5-4501
10-5-61 tfn

FOR SALE

FOR SALE: 65 young Hereford cows and heifers. Fifteen calves born, others springers.
W. S. Hundley
(4-5-4tc) Boydton, Va.

FOR SALE: Fish Pond Fertilizer. Coleman's Feed and Seed Store
4,19tfnc

FOR SALE: 1 thorough bred German Shephard puppy, 6 months old. Call 352-7310

AUCTION SALE OF PERSONAL PROPERTY
Saturday, May 12
at 11:00 a.m.
AT THE FORMER home of Ed Newton Cunningham, on Route 660, between Darlington Heights and Pamplin, Prince Edward County, Virginia.
Items to be sold consists of deep freeze; oil heaters, piano; washing machine old cupboard; platform rockers; buffet; cedar chest; rugs; venetian blinds; writing desk; and many other household items and small tools.
Andrews Realty Co., Auctioneers
Brookneal, Virginia
Tel. DRake 6-3775
(5-3-2tc)

NOTICE OF TRUSTEE'S SALE
UNDER AND BY VIRTUE OF THE POWER OF SALE contained in a deed of trut executed by Johnny Lewis Thompson and Myrtle Louise Thompson, dated the 24th day of August, 1961, and recorded in the Clerk's Office of the Circuit Court of Appomattox County, Virginia, in Deed Book 74, Page 438, the undersigned Trustee will offer for sale at public auction to the highest bidder for CASH at the front entrance of the Circuit Court of Appomattox County, Virginia, at 12:30 p.m. E.S.T., on the 2nd day of June, 1962, the property conveyed in said deed of trust, the same being more particularly described as follows:
BEGINNING at a point on the northern side of State Road No. 633 said point being 125 feet east of the southwestern corner of the eight acre tract of Grantees, thence in a northerly direction parallel with the property line now or formerly owned by Kate Dinkins 200 feet to a point, thence in an easterly direction parallel with aforementioned road 100 feet to a point, thence in a southerly direction parallel with said Dinkins line 100 feet to a point, thence in a westerly direction parallel with said road 90 feet to a point, thence in a southerly direction parallel with said Dinkins line 100 feet to a point on the northern edge of said road thence in a westerly direction along the northern edge of said road 10 feet to the BEGINNING.
This the 30th day of April, 1962.
Deposit of $100.00 required.
M. D. ALDRIDGE, JR.
Sole Acting Trustee
M. D. Aldridge, Jr.
Attorney At Law
Hopewell, Virginia
(5-3-5tc)

PLANTS FOR SALE
Alyssum
Ageratum
Bells of Ireland
Dwarf Dahlias
Dianthus
Gerbera Daisy
Pansies
Petunias
(Doubles, singles, giants of California and Balcony).
Scarlet Sage
Royal Blue Sage
Snapdragons
Statice
G. B. A. GREENHOUSE
(1tc) Spout Spring, Va.

AUCTION
May 5, 1962
2:00 P. M.
The property of E. N. Phelps farm, containing 188 acres, of which approximately 95 acres are improved pasture or tillable land, with 4.25 acres dark tobacco, 17½ acres wheat, 16 acres corn allotment. Mostly fenced with several branches. Main dwelling, 8 room, frame, with running water, 4 room tenant house, cattle barn, three tobacco barns, and other out buildings.
This property is located approximately 10 miles north of Appomattox, approximately ½ miles east of State Road No. 26, and fronting on both sides of paved Route No. 611.
Terms: 10% down on sale date; 75% of purchase price can be financed at 4% interest over a ten year period.
For further information contact:
LONGWOOD REALTY COMPANY, INC.
EXport 2.3563
Farmville, Virginia
or
DICKERSON AUCTION COMPANY, INC.
EXport 2-3556
Farmville, Virginia
The owner reserves the right to refuse any or all bids.

FOR SALE — 1 Nice holestein heifer will freshen in a few days.
Appomattox Farmers Supply
1tc

FOR SALE

Vegetable Plants For Sale: Cabbage, Peppers, Egg Plant, Hybrid Cucumbers and Tomato Plants
G. B. A. GREENHOUSE,
(1tc) Spout Spring, Va.

Use one of our Carpet Shampooers FREE with Blue Lustre Carpet Shampoo. Poe Hdwe. Co. (1tc)

NOTICE OF TRUSTEE'S SALE
Under and by virtue of the power of sale contained in a deed of trust executed by Alfred Thornton & Dorothy Thornton (his wife) dated the 28th day of November, 1960, and recorded in the Clerk's Office of the Circuit Court of Appomattox County, Virginia, in Deed Book 73, Page 181, the undersigned Trustee will offer for sale at public auction to the highest bidder for CASH at the front entrance of the Circuit Court of Appomattox County, Virginia, at 12:30 P. M., E.S.T., on the 2nd day of June, 1962, the property conveyed in said deed of trust, the same being more particularly described as follows:
BEGINNING at the Northeast corner of the Jesse Hancock and Edna Hancock Property, and running North 72° 30' E. 210 ft. to a point; thence running Southwest 210 feet to a point; thence Southeast 210 ft. to a point; thence running Northeast and with outlet road 210 ft. to the point of BEGINNING containing one (1) acre, and being a part of a 77 3-4 acre tract deeded to Jesse and Edna Hancock December 31, 1947 from Nellie Mayberry, and G. W. Mayberry and registered December 31, 1947 in Appomattox County Court House, Appomattox, Va., in Deed Book 49 at page 223.
This the 30th day of April, 1962.
Deposit of $100.00 required.
M. D. Aldridge, Jr.,
Sole Acting Trustee
M. D. Aldridge, Jr.
Attorney At Law
Hopewell, Virginia
(5-3-5tc)

VISIT —
MRS. L. A. YOUNG'S FLOWER SHOP
or call 352-2476,
and place your orders for
POTTED PLANTS
FRESH CUT FLOWERS
HOSPITAL ARRANGEMENTS
CORSAGES
FUNERAL SPRAYS
OR WREATHS
WEDDINGS
NOVELTY ARRANGEMENTS FOR GIFTS.
(Located next to Appomattox Hardware Company).

You'll never wax again after using the new Seal Gloss acrylic finish for all floors. —Poe Hdwe. Co. (1tc)

IN JUST 15 MINUTES
IF YOU HAVE TO
SCRATCH YOUR ITCH,
Your 48c back at any drug store. Quick-drying ITCH-ME-NOT deadens the itch and burning. Antiseptic action kills germs to speed healing. Fine for eczema, insect bites, foot itch, other surface rashes. Now at Spencer Drug Store, Inc. (5-3-4tc)

SEND FLOWERS for Mothers Day! Place orders for potted mums, hydrangeas, geraniums, Azaleas, arrangements of spring flowers, cemetary wreaths. Mrs. L. A. Young's Flower Shop. Phone 352-2471.
5,3,2tc

FOR SALE — 17ft. deep freeze. In excellent condition. Mrs. Viola Mayberry, Phone 352-6058.
1tp

FOR SALE — 2 ton 1952 Chevrolet truck, 3/4 ton pick-up, 1948 Ford 2 door; set 2 row farmall cultivator. Roy Pennington, Gladstone, Va. Phone WE3-6834. 1tp

For Sale: 30 good, young, grade Hampshire ewes. 2 purebred bucks. 50 feeders, Angus and Herefords, 4 to 500 pounds. 21 young Hereford cows and heifers, fresh and springers.
W. S. Hundley
Boydton, Va.
(5-3-4tc)

FEET ACHE, ITCH?
1/4 of all your bones are in the feet. No wonder they ache, swell, perspire, itch. Bathe feet twice daily with T-4-L Solution for relief of the 52 bones, 66 joints plus ligaments. Curbs athlete's foot, too (sloughs off infection watch healthy skin replace it) or your 48c back at any drug store if not pleased IN ONE HOUR. Today at Spencer Drug Store, Inc. (5-3-4tc)

NOTICE

NOTICE
Baldwin's Barber Shop is now open under Appomattox Hotel.
Hunter Baldwin
5-3-4tp

NOTICE TO THE PUBLIC: I have qualified as Administrator of the estate of the late Charlie A. Goodman. Those having claims against above estate or those oweing same, please present same to me at once.
Otho W. Martin, Jr.,
Rt. 4, Appomattox, Va.

FOR RENT

FOR RENT: 2 story dwelling house. Located on State Rt. 26 — five miles out of Appomattox. Reasonable rent. May rent partly furnished or unfurnished. If interested contact John R. Harris, Rt. 4, Appomattox, Va., Phone 352-5412.

FOR RENT — 1 1/4 Acres bright tobacco land — convenient to irrigation pond. — F. L. Murphy.
4, 26, 2tp

FOR RENT — One Large house, can be used for two families, first floor 25.00, second floor $15.00.
F. L. Murphy.
4, 26,2tp

FOR RENT or SALE — 8 room house in good condition. Can be used as two apartments. Has 2 baths, hot and cold water. Good garden spot and pasture. Located near Whitehouse Dairy. Phone Halifax 2399 or Appomattox 352-3402. 3-8-tfnc

For Rent: One 3-room apartment with private bath and entrance.
—Mr. and Mrs. R. B. Haley,
(1tp) Appomattox Hotel

For Rent: Apartment over Health Center. 3 rooms and bath. Heat and hot water furnished.
Alice H. Marshall
(5-3-tfc)

NOTICE

IF YOU NEED Plumbing Supplies secure our price before buying. KOHLER and ELJER fixtures. Wholesale only.
LYNCHBURG PLUMBING & SUPPLY CO., INC.
1215 Commerce St.,
Lynchburg, Va.
Phone: VICTOR 5-0541

THE BEST FOR LESS
We will save you money.
Drilled Water Wells
Pumps of All Kinds.
Most Modern and Oldest Well Drillers in Central Virginia.
FALWELL WELL CORPORATION
P. O. Box 937 Lynchburg, Va.
Dial VI 6-2739
(3-29-tfc)

NOTICE: Announcing Mrs. Walter W. Scott, Representative for Luther LeGrand, Florist. Flowers for all occasions.
Call Appomattox 352-7498

We make authentic copies of written or typed records, deeds, etc. Reasonable rates.
J. E. Sears & Co., Inc.
(2-8-tfc)

DODGE
SIMCA
TRIUMPH
WHITE TRUCKS
Dependable Hughes Cars
FINANCING
License 5 Dial 5-4511
John P. Hughes Motor Co., Inc
590 Commerce St. Used Cars
Our Warehouse 13th & Commerce
Lynchburg, Va.

WANTED TO BUY

WANTED TO BUY: Corn.
Fred Jones,
Appomattox, Va., Route 1, - 352-5050 (11-2-tfc)

We are now paying highest prices for all grades scrap iron, metals of all descriptions. Secure our prices before selling.
LYNCHBURG IRON & METAL CO.
PARK AVE. & KEMPER ST.
LYNCHBURG, VA.
Tele.- VICTOR 7-4401.

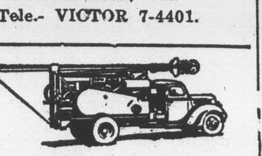

NO WATER — NO PAY
MOORE WELL BORING AND DRILLING CO.
Septic Tanks Installed
Nothing Down — 3 Years To Pay
We do not use plastic casing, as we cannot drive it and find that it will break and burst when we drive it.
We are still using galvanized casing
Henry Chernault: Appomattox 352-2048 or call EDgewood 2-4821.

FOR SALE

FOR SALE — 2 acres of land for sale; 1 acre land for sale. See W. M. Mann near Chap postoffice RFD. 1. Reasonable priced. Call 352-5093.
1tp

FOR SALE — 1 Farmall Cub Tractor — with draw bar, cultivator and lister — can be seen at my home on Rt. 2 Appomattox, Va., Wilson A. Gowin, Phone 352-3255 after 3 p.m.

Play safe — drive carefully.

Paris, Bonn and Rome revive European union.

Appomattox is a growing town.

LOST

Lost or Strayed: A Holstein Heifer, weighing between 800 and 1,000 pounds. If seen, contact:
H. A. Torrence,
Phone: 352-5347. (1tc)

HELP WANTED

HELP WANTED
THREE MEN - Permanent. No lay-offs. Average $2.00 per hour. Customer service - over 25 years of age and have car or light truck. Write J. B. Salyer, Box No. 184, Coeburn, Va.
4-12-3tc

HELP WANTED — National distributor of fine line of Christmas cards requires a sales agent for the Appomattox area. This is an excellent opportunity for a capable woman to earn a substantial sum each Christmas Season with a minimum of effort and no expense or investment. For complete information write — Red Farm Studio, Box 1239, Providence, R. I.
4,26,3tc

UNEXPECTED CHANGE causes vacancy in Appomattox County. Opportunity to earn profits of $100.00 or more per week. Both full and part time. Sell and service customers with quality Household Products. For PERSONAL INTERVIEW write George R. Calams, P. O. Box No. 5071, Richmond, Va.
(4 26 3tc)

Help Wanted, Male or Female
AVERAGE $2.00 - $5.00 per hour. Serving customers with Watkins Products. Training provided. No investment necessary. Just car and ambition. For information write Mr. J. Boyd Salyer, Box 184, Corburn, Va.
(5-3: 10, 17—3tc)

Help Wanted
WANTED: Man for profitable Rawleigh business in Appomattox Co. Good living at start. Write Rawleigh, Dept. VAE-50-101, Freeport, Illinois.
(5: 3, 10, 17, 24, 31-
(5-tp)

service is our business, to

STAR BRAND SERVICE SHOES

From pumps to grease rack, from windshield to gas tank, you'll walk at least 10 hard miles a d... Give your feet day-long comfort in shoes that give you quality service t... Try them today!

FULL SIZE RANGE 6 TO 12
FULL WIDTH RANGE C, — EE

MARSHALL'S DEPARTMENT STORE
APPOMATTOX, VIRGINIA

HELP WANTED

Help Wanted: Kitch... ing Room help.
Maude's Rest...
(1tc)

CARD OF THANKS

CARD OF TH...
I want to thank al... and relatives for the... shown me while I was ... al and since I have ... Also, for the help that ... done work on the fa... May God bless each of ...
F. J. Nash Sr.
Spout Spring, ...

CARD OF TH...
We wish to take th... expressing our sincere ... to our friends, relatives ... bors for prayers, flow... and countless expressi... pathy during our rec... ment.
The family of Rando...

CARD OF TH...
I wish to thank my ... tive, and neighbors for ... ness shown me during ... stay in the hospital a... return home. Also fo... cards, flowers and gift...
Mrs. Tilden ...

CARD OF THANKS
I wish to thank my ... relatives for the many ... cards I received during ... stay in the hospital a... return home. Your th... was greatly appreciated ...
(1tc) Doris C...

If business seems sl... tested tonic, advertising ... it improve.

Intelligence is the a... a speech by what it sa... how loud it is said.

Brazil's Northeast ... lenge for U. S. aid.

A Growing Newspaper
In A Growing Town

TIMES - VIRGINIAN

Historic Appomattox Gave Unity and Peace to America

A LIVE WEEKLY NEWSPAPER AT HISTORIC APPOMATTOX COURT HOUSE VIRGINIA

VOLUME 69 NUMBER 19 APPOMATTOX, VIRGINIA — THURSDAY MAY 10, 1962 SUBSCRIPTION RATES $2.00 YR.

Father Darkleaf

by c. h. r.

The farm of R. W. Babcock, of ... came up with a freak chick... this week. However, the baby ... died at birth. Feature: the ... had FOUR legs.

Leslie Goodrich is one of our top ... and one of Leslie's top ... is "Little Joe" — a precious ... pony. We were fascinated the ... morning to watch Leslie as he ... Little Joe. He already had ... skilled in raising his right front ... to shake hands with you. He ... be a blue ribbon winner, I'll ...

I have not played a round of golf ... about a year. But it seems to ... that enough others have been ... trying to stage a tournament, with ... proper handicap rating. How about ...

The A. H. S. baseball team has ... one well this season. They scored ... all over William Campbell H. S. ... this week.

We will arise and sing a verse of ... 88 (Bring Them In) for Mrs. ... William Bates, of Washington, D. ... She brought to us a collection of ... match covers for our collec...

Congratulations to those owners ... renters of premises in Appomat... who have gone all-out for the ... annual Clean-Up period. Down-town ... Appomattox was clean as a whistle ... week-end.

Maybe you have not noticed it, but ... baseball games now start at an ... early hour. I presume that is because the telecast sponsor has to adjust to the time differences over the nation, and the club owners go along. ... televised ball game may be on ... the air before you have had lunch. ... Now, this factor has always been controlling. When I was in high school ... Portsmouth, Va., the ball game ... did not start until after the ... Navy yard work men got off their jobs. A big percentage of the crowd at the ball games was made up of these fellows. Gee . . . and we saw: Harold (Pie) Traynor, Jack Wilson, Lester Bangs, Al Malonnee, Jack Warhop, Hal Summa, and many others who went on to Big League greatness. Malonnee had the greatest throwing arm I have ever seen. He could back up against the fence in left field and catch a sacrifice fly . . . but the guy on third was the one who was sacrificed. Al was trained to relay the throw in or to ... since it in . . . he threw the ball to the middle of home plate on fly. Correction: I do not believe Lester ... went on to the big leagues, but he was the fastest runner ever I saw ... on a baseball diamond. The time ... I saw Ty Cobb in person, he had slowed down a bit. Lester was a ... small guy, and once he had it made ... to first base, you never knew where ... to throw the ball to head him off. ... He was a master at the "double ... steal." If you misjudged and threw ... the ball to head him off at third ... base, he was in the middle of that ... cloud of dust, sliding gloriously, ... and safely into home plate. We had ... a pitcher who was saved out for ... Sunday "double-header." Name ... Ledbetter. He sailed to victory ... in the opening nine-inning game, ... and Jimmy Viox, manager, seldom ... bothered to even "warmup" any ... other pitcher for the night-cap. Ledbetter pitched the full double-header ... of 18 innings. Yes sir, baseball still ... has its share of followers, and old-timers their share or memories.

...ARL E. CARTER IS SERVING ...BOARD AIRCRAFT CARRIER

VIEQUES, P. R. (FHTNC)—Karl ... Carter, airman apprentice, USN, ... son of Mr. and Mrs. C. M. Carter, of Appomattox, is serving aboard the ... antisubmarine warfare support aircraft carrier USS Intrepid, a unit ... taking part in the first Atlantic Fleet ... Amphibious Force exercise of the ... year, to be climaxed with an assault ... on the island of Vieques, ... Puerto Rico.

The joint Navy-Marine Corps maneuver, scheduled to run from April ... to 30, including more than 40,000 ... sailors and Marines aboard some 83 ... Atlantic Fleet ships.

MRS. E. CORROLL SMITH
New President

Woman's Club Officers Installed

The regular meeting of the Woman's Club of Appomattox was held on May 15 at 3:15 p.m. in the Elementary School Cafeteria. A social hour preceded the program at which the following members were hostesses: Mrs. Mark Weatherly, Mrs. W. C. Holdrman, Mrs. W. W. Blythe and Mrs. Hazel R. Mann.

After a brief business session the following officers were installed for the next two years:

President—Mrs. E. Carroll Smith
1st Vice President — Mrs. Howlette B. Martin
2nd Vice President — Mrs. W. C. Holderman
Recording Secretary — Mrs. Mark Weatherly
Corresponding Secretary — Mrs. Rachel F. Lawson
Treasurer — Mrs. Mildred O'Brien Alvis
Historian — Mrs. James M. McAden

HOME DEMONSTRATION CLUB SCHEDULE — MAY 14-18

Monday, May 14 — Executive Committee meeting, 1:00 p. m., at home agent's office.

Monday, May 14 — Bethany Club will meet at 2 p. m. with Mrs. Mott Harvey.

Tuesday, May 15 — Appomattox Club will NOT meet on regular date. Meeting has been postponed to May 29th.

Tuesday, May 15 — Spout Spring Club will meet at 2 p. m. with Mrs. Aubrey McFadden.

Wednesday, May 16: A. M.: Office; P. M.: home agent on leave.

Wednesday, May 16: Wreck Island Club will meet at 2 P. M. with Mrs. Gary Carson.

Thursday, May 17: The Pamplin Club will meet at 2 P. M. with Mrs. Percy Lucado.

Thursday, May 17: Lucky Clover 4-H Club will meet at 7 P. M.

Friday, May 18: Office.

Monday, May 21: Appomattox Clothing Workshop Group will model dresses completed in class, at 7:30 P. M.; home of Mrs. Frank Chuchek.

Haskett Transferred To Manassas

Superintendent Thomas F. Norris, Jr., of Appomattox Court House National Historical Park, today announced the transfer of Park Historian James N. Haskett to Manassas National Battlefield Park, effective May 13.

Haskett was born at Claremont, Virginia, and received his elementary and high school education at Waverly, Virgina. He attended the University of Richmond, graduating in 1957 with a Bachelor's degree in History. Previously he had served in the United States Army from 1951 to 1953 serving both in the United States and Germany.

Haskett entered the National Park Service in 1958 at Petersburg National Military Park. He was transferred to Appomattox in 1959. He is married to the former Miss Sherrie Anne Elliott, of Richmond, Virgina. The couple has one child.

Stiffer curbs asked on Soviet Bloc.

NEWS BRIEFS

APPOMATTOX COUNTRY CLUB TO HAVE MEETING

The Appomattox Country Club will meet on Thursday, May 17th at 7:30 P. M., at the Court House. Members are urged to attend, as sevearl imoprtant items of business will be taken up.

OAKVILLE RURITAN CLUB ORGANIZED

A group of Oakville men met Friday night at the Oakville School to plan and organize a Ruritan Club. Luther Nash, of Pamplin, Chapter Lt. of Zone 3 Appomattox District was the guest speaker.

Officers elected were: Herbert Richardson, president; Curny Harvey, vice-president; Dan Carson, secretary; Bill Williamson, treasurer and E. B. Drinkard, reporter.

The next meeting will be charter night on June 8 at 7:30. After the charter night, the regular meetings will be on the 3rd Friday of each month.

E. B. Drinkard, Reporter.

ORCHESTRA TO PERFORM HERE ON MAY 15

The Virginia Symphony Orchestra under the direction of Mr. William Haaker, conductor, will return to Appomattox on May 15. The concert will be given in the Appomattox Elementary School at 8:00 p.m.

Tickets are on sale and may be purchased from any member of the Woman's Club which is sponsoring this event. It is hoped that the people in the community will take advantage of the opportunity of hearing the Symphony and support the efforts made to bring them here.

ANN GAY CUNNINGHAM TAPPED INTO FRATERNITY

Ann Gay Cunningham, a junior at Mary Washington College, has been recently tapped into Phi Sigma Iota the national honorary modern foreign language fraternity, and has been elected secretary-treasurer of her college chapter for next year. Membership in Phi Sigma Iota is based on an outstanding over-all average and on an outstanding average in an advanced modern foreign language. Ann, a Spanish major, has spent this year in "La Cosa Espanola" of which she served as vice-president. She is the daughter of Mrs. Marshall Cunningham.

ON COMMISSION

State Senator Chas. T. Moses, of Appomattox, was one of ten Virginians named this week by Governor Albertis S. Harrison, Jr., to make a study of future highway needs of the Old Dominion.

THOMAS A. WADDILL TO RECEIVE DEGREE

WKAE FOREST, N. C.—Thomas Albert Waddill of Meherrin, Virginia has completed the requirements for graduation from Southeastern Baptist Theological Seminary. He will be awarded the bachelor of divinity degree at the reqular seminary commencemnt exercises on May 18.

Waddill, the son of Mr. and Mrs. C. W. Waddill, Meherrin, Virginia, is a graduate of Worsham High School and Virginia Polytechnic Institute. He is now pastor of Spout Spring Baptist Church, Spout Spring, Va.

Waddill is married o the former Blanche Lucille Howard of Kenansville, N. C.

Social Security Benefits Now Greater for Age 62 and Over

You do not have to retire completely to draw benefits. It is possible for some employees and some self-employed to work full time earn up to $4,400.00 a year and still draw some benefits.

Example:

John Doe, age 65, is earning $3,000.00 a year. He has earned $3,000.00 per year for several years. His social security benefit payment will be $95.00 a month. His wife and minor child will each receive $47.50 monthly. Total monthly benefits to the family will be $190.00. John can continue working, earn $3,000.00 per year and the family can draw $730.00 social security benefits.

William J. Vinson, District Manager, Social Security Administration, Lynchburg, Virginia, ponted out that any individual wishing to file for social security benefits should contact the Social Security Administration and have the following proofs and forms:

If you work for WAGES you should have . . .
a. Your Social Security Card.
b. Social Security Card or Social Security number of any member of your famliy who is filing for benefits on your record.
c. Proof of your age. Suggest you try to obtain a certified court record of your age, or an old school record of your age, or U. S. Census Report of your age.
d. If your wife is 62 years of age or over, or if she has children under 18 years of age (or 18 years of age or older and severely disabled) in her care, she should contact the social security representative with you. She should also have proof of her age (certified court records if possible) and certified court record for proof of the children's ages.
e. Form W-2 (Withholding Tax Statement) showing your earnings for prior year.

ALL SELF-EMPLOYED people should have all the proofs listed above and, in addition should do the following:
a. File an income tax return, Form 1040 and Schedule F or Schedule C (if required) and pay social security tax to Internal Revenue. Remember, the Social Security Administration must have a copy of your tax return. It is suggested that you have three (3) copies made — one for Internal Revenue, one for the Social Security Administration and one copy for your records.
b. It is suggested that you pay the tax by money order. The money order receipt can be used as proof your return is filed and will be readily accessible.

To receive your check without delay you must have the above proofs and forms with you when you contact the social security administration.

(Editors Note: We suggest our readers keep the above instructions for future reference.)

Appomattox Horse Show Schedule for May 26

The 1962 Appomattox Horse Show will get underway, May 26, according to plans announced today by the local Jaycee's and Lions Club, which sponsor this annual event.

Mail entries are now being received by the Show Secretary, Mrs. J. C. Arthur, of Timberlake Road in Lynchburg.

All events will be held at the Appomattox Ball Park. The program consists of an afternoon and evening show. Door prizes will include two $25 U. S. savings bonds and a fine young pony.

Proceeds from the past several years have been used to provide lights, seats and equipment for the new athletic field at the Appomattox High School. It is expected that a general public response to this year's event will enable the two clubs to pay off the final notes for this excellent community development.

Honor Students Listed at A. H. S.

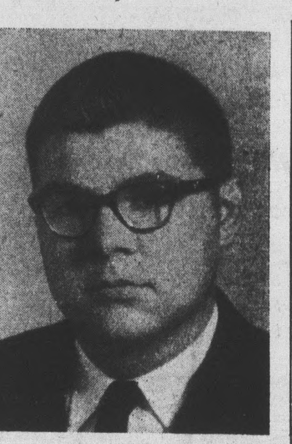

LAWRENCE BEARD
Valedictorian

NANCY CHANDLER
Salutatorian

REV. LONG TO SPEAK AT CONCORD PRESBYTERIAN CHURCH

The Rev. Paul B. Long, of Charlotte Court House, will show films and speak on missions in the Congo, at Concord Presbyterian Church at Red House, May 13th at 8:00 P. M.

Mr. Long has served as a missionary in the Congo and at the present time is pastor of the Village and Drakes Branch Presbyterian Churches.

All members are encouraged to attend. Visitors are invited and welcome.

Elementary P.-T.A. To Meet, May 17th

The P.-T. A. of the Appomattox Elementary School will meet on Thursday, May 17, for its final meeting of the current school session. The meeting is scheduled for 7:45 P. M., in the school auditorium, to be preceded by a meeting of the executive committee, called for 7:30 in the school library. Mrs. Alfred Harwood, Jr., is president of the organization.

New officers for the 1962-63 session will be installed at this time. The nominating committee is composed ob Mrs. Cecil Rowe, Mrs. J. M. McAlden, and Mrs. Harry B. Stanley, chairman.

The P.-T. A. is beginning this year to honor one teacher, annually, in the school with a life membership in the P.-T. A. The recipient of the award will not be announced until the time of presentation.

At 8:00 P. M., a magic show will be presented in the auditorium by Paul Young. Refreshments will be sold in the school cafeteria.

Do your part in the annual Appomattox Clean-Up project.

Kennedy pledges effort to keep price levels.

As Appomattox High School prepares for the annual commencement activities, a list of honor students was announced this week

Lawrence Beard will be the class valedictorian, and Nancy Chandler will be class salutatorian.

In addition, the following students averaged at least "B" during their courses:

Richard Hamilton, Sandra Staten, Patricia Thomas, Barry Beale, Mary Catherine Mitchell, Robert Morris, Jean Brown, Joyce Moon, Nancy Lewis Conner, Virginia Caldwell, Austin Pankey, Mildred Moore, Joel Carnefix, Catherine Richardson, and Joyce Irby.

Horse Show Committee Named

The following committees have been announced for the 1962 Appomattox Horse Show:

Ribbon Marshall: Mrs. Jim Smith.

Medical: Dr. C. G. O'Brien, Dr. A. A. Fratrick and Dr. J. A. Mathews.

Concessions: S. A. Lawson, Ch., W. D. Morris, Bob Montgomery, C. Poe, Jimmy Drinkard.

Van Parking: Red Jamerson, Ch. Ed Carter, H. C. Pulliam.

Grounds and Ring: Bill Jamerson, Ch., ...d Lawson, F. L. Stanley and George Abbitt.

Photography: Jim Redding, Ch., Taylor Matthews.

Entertainment: Watt Abbitt, Bobby Lawson, Jim Smith and Bobby Mitchell.

Parking: Emitt McGraw, Ch., C. R. Thomas, Kenneth Jamerson, C. T. Moses, Jr., Red Harvey, John Cole, Scott Moore, Buddy Herncall, T. Coleman, Jerry George, Cecil Rowe and Francis Dickie Hamilton.

Gate Tickets: John Paulett, Ch., Jessie Morton Rosser, Earl Agee, Ed Cawthorne, F. Fleshman, Dick Wingfield, Jim Woody, H. G. Lawson and Calvin Tanner.

Stalls: Dan Moody, Ch., David Caldwell, Calvin Tanner, John McLean, P. W. George, Sam Davidson, Martin Webb, R. V. Leffers, Tom Patterson, Jerry George and G. B. Parrish.

Traffic: W. W. Blythe, Ch., and R. G. Netherland.

Ringside Parking: Bill Chenault, Ch., Morton Ferguson, Burke Guill, Bill Sperry, W. E. Carson, Clyde Childress.

Publicity: T. E. Norris, Ch., Billy Conner, Bill Sperry, C. G. O'Brien, Jim Haskett, Jim Redding, Bill Dudley and Freddie (Teddy) Moore.

Executive: J. E. Beamer, General Chairman; Jim Cobb, Co-Chairman, Jim Smith and Bobby Mitchell.

Ring Gate: Jessie Osborne, Wayne Lee, Kenneth Coleman, John Hall and William Mann.

Money: T. D. Evans, Ch., W. W. Burke, A. R. Harwood and Ralph King.

Advance Tickets: Frank Chuchek, Ch., Bill Hunter, T. C. Evans, W. W. Burke, Ivey Holland, Ned LeGrand, Bobby Mitchell, Garland Plunkett, Bill Woody.

Telephone and Lights: W. S. Gills, Ch., and T. T. Martin.

Program: Ben Marshall, Ch, Morton Ferguson, N. Jennings, Garland Plunkett, Billy Conner, John Grinels, Bill Sperry and Calvin Robinson.

STORM OVER STATE

A severe seasonal storm zig-zagged across Virginia late Tuesday afternoon, inflicting great damage in many localities. The brunt of the storm by-passed Appomattox. However a barn near Spout Spring was hit by lightning, and a roof was lifted from a dwelling.

Appomattox is the natural shopping center for a "heart of Virginia" trade area.